

# Evil Ways

Words and Music by **SONNY HENRY**

Arranged by **JOHN BERRY**

## TEACHING AIDS For The Director:

The bass part is duplicated in the piano left hand, just in case you have no bass player, or a player who needs support. If your bassist can handle the job, the piano player can omit the duplicated bass notes.

The melody at meas. 6 is assigned to lower instruments which do not speak all that loudly. Be careful that the background instruments (trumpets and alto saxes) don't cover up the melody.

Saxes and Trombones will need a huge breath at meas. 60 to last through the phrase.

As in any Latin Rock tune, the basic beat and subdivisions of 8th notes must be very steady and accurate.

## Unison Patterns

LATIN ROCK (♩ = 126)

- Piano**: Treble and bass clefs. The bass line is a duplicate of the guitar part.
- Bass (Optional)**: Bass clef. The notation is identical to the guitar part.
- Drums**: Drum set notation. Includes a snare drum pattern and a cymbal pattern. Handwritten notes above the staff include "14. WAY & RUN WOODS" and "Toms".
- Auxiliary Percussion (Optional)**: Handwritten notes below the staff include "CONGA" and "Tamboras".

At the bottom left of the page, there is a handwritten note: "EVIL WAYS P. 1".

# Evil Ways

Words and Music by **SONNY HENRY**  
Arranged by **JOHN BERRY**

LATIN ROCK (♩ = 126)

6

The musical score is arranged in a standard orchestral format with the following parts from top to bottom:

- Alto Sax 1
- Alto Sax 2
- Tenor Sax 1
- Tenor Sax 2 (Optional)
- Baritone Sax (Optional)
- Trumpet 1
- Trumpet 2
- Trumpet 3 (Optional)
- Trombone 1
- Trombone 2 (Optional)
- Trombone 3 (Optional)
- Guitar (Optional) - Chords:  $Fm7$ ,  $\flat$ ,  $Fm7$ ,  $\flat$ ,  $Fm7$ ,  $\flat$ ,  $Fm7$ ,  $\flat$ ,  $Fm7$ ,  $\flat$ ,  $Fm7$ ,  $\flat$ ,  $Fm7$ ,  $\flat$ ,  $Fm7$ ,  $\flat$ ,  $Fm7$
- Piano
- Bass (Optional)
- Drums - Includes notation for Congas, Snare, Hi-Hat, and Cowbell.
- Auxiliary Percussion (Optional)

Measure numbers 1 through 8 are indicated at the bottom of the page.

DK-110564 P.3  
EVIL WAYS

Alto Sax 1

Alto Sax 2

Tenor Sax 1

Tenor Sax 2 (Optional)

Baritone Sax (Optional)

Trumpet 1

Trumpet 2

Trumpet 3 (Optional)

Trombone 1

Trombone 2 (Optional)

Trombone 3 (Optional)

Guitar (Optional)

Fm7 Eb Fm7 Eb Fm7 Eb Fm7 Eb Fm7 Eb Fm7 Eb Fm7 Eb Fm7 Eb Fm7 Eb

Piano

Bass (Optional)

Drums

Auxiliary Percussion (Optional)

Alto Sax 1

Alto Sax 2

Tenor Sax 1

Tenor Sax 2 (Optional)

Baritone Sax (Optional)

Trumpet 1

Trumpet 2

Trumpet 3 (Optional)

Trombone 1

Trombone 2 (Optional)

Trombone 3 (Optional)

Guitar (Optional)

Piano

Bass (Optional)

Drums

Auxiliary Percussion (Optional)

10 19 20 21 22 23 24 25 26

Alto Sax 1

Alto Sax 2

Tenor Sax 1

Tenor Sax 2 (Optional)

Baritone Sax (Optional)

Trumpet 1

Trumpet 2

Trumpet 3 (Optional)

Trombone 1

Trombone 2 (Optional)

Trombone 3 (Optional)

Guitar (Optional)

Piano

Bass (Optional)

Drums

Auxiliary Percussion (Optional)

07-11054 P.6  
 EdL WWS

27                      28                      29                      30                      31                      32                      33                      34                      35

DSAL CODA

⊕ CODA

Alto Sax 1

Alto Sax 2

Tenor Sax 1

Tenor Sax 2 (Optional)

Baritone Sax (Optional)

Trumpet 1

Trumpet 2

Trumpet 3 (Optional)

Trombone 1

Trombone 2 (Optional)

Trombone 3 (Optional)

Guitar (Optional)

Piano

Bass (Optional)

Drums

Auxiliary Percussion (Optional)

GM7 C GM7 C D7 END BRD

Fm7 ♭ Fm7 ♭ C7(b9)

53

54

55

56

57

Alto Sax 1

Alto Sax 2

Tenor Sax 1

Tenor Sax 2 (Optional)

Baritone Sax (Optional)

Trumpet 1

Trumpet 2

Trumpet 3 (Optional)

Trombone 1

Trombone 2 (Optional)

Trombone 3 (Optional)

Guitar (Optional)

Piano

Bass (Optional)

Drums

Auxiliary Percussion (Optional)

58 59 60 61 62 63 64 65

# Evil Ways

ALTO SAX 1

UNISON PATTERN  
LATIN ROCK

Words and Music by **SONNY HENRY**

Arranged by **JOHN BERRY**

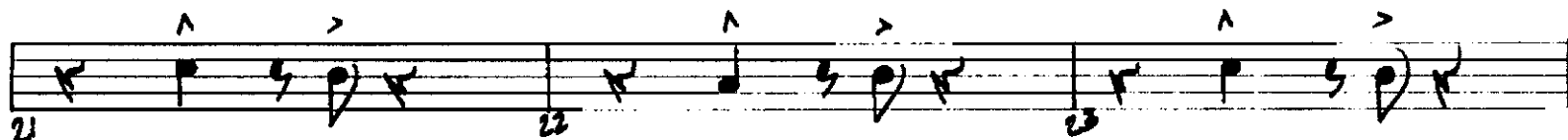
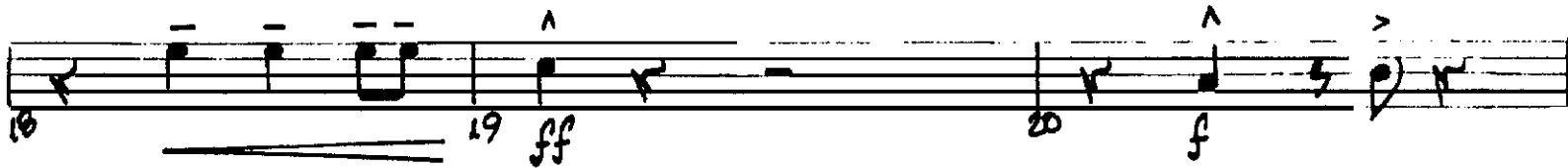
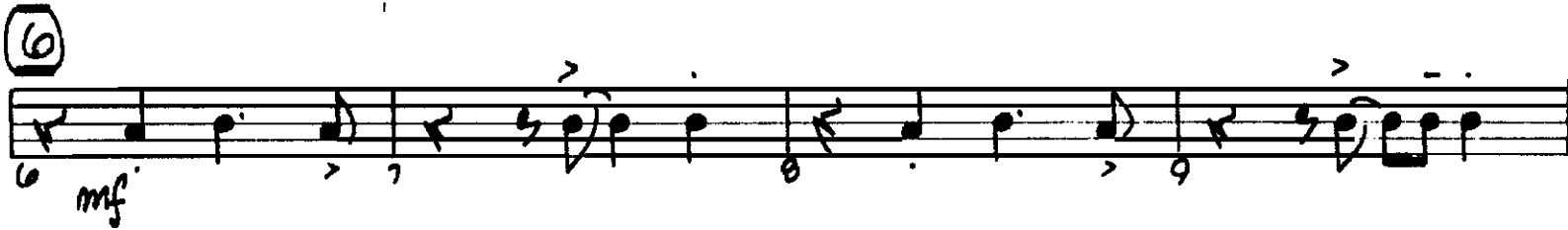
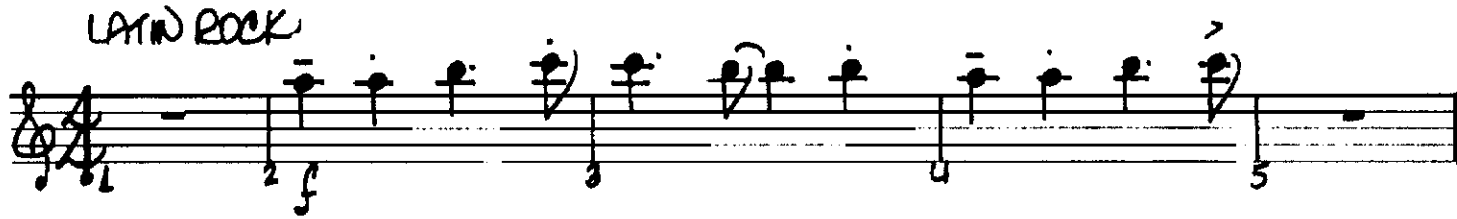

ALTO SAX 1

24 ✂

TO CODA SOLO

D.S. AL CODA

CODA

# Evil Ways

ALTO SAX 2

UNISON PATTERN  
LATIN ROCK

Words and Music by **SONNY HENRY**

Arranged by **JOHN BERRY**

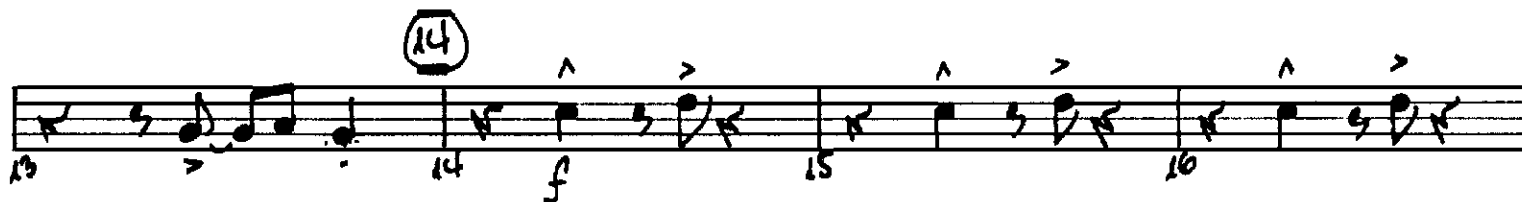
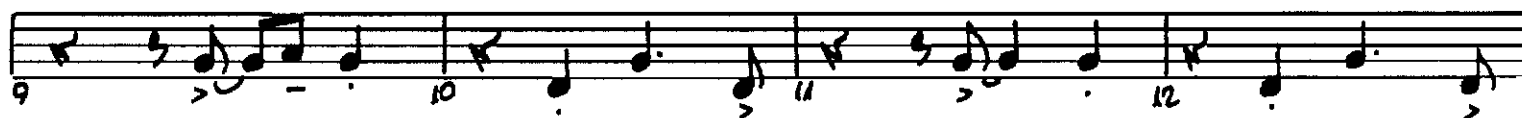
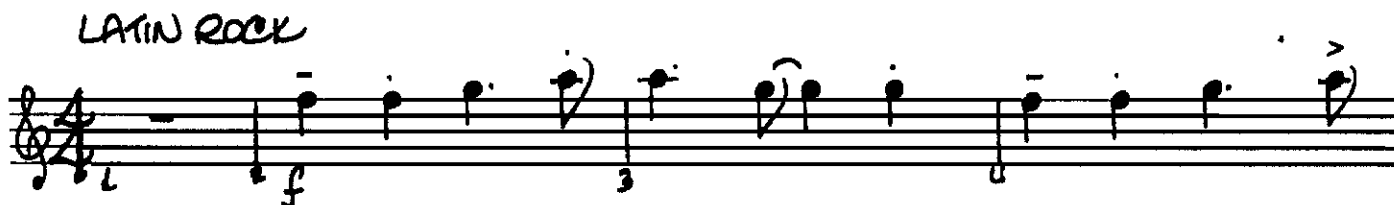

Copyright © 1967 Richcar Music Corp.

Copyright Renewed

01470550

This arrangement Copyright © 1997 Richcar Music Corp.

All Rights Administered by Songs of PolyGram International, Inc.

International Copyright Secured. All Rights Reserved.

ALTO SAX 2

24

CODA

# Evil Ways

TENOR SAX 1

UNISON PATTERN  
LATIN ROCK

Words and Music by **SONNY HENRY**  
Arranged by **JOHN BERRY**

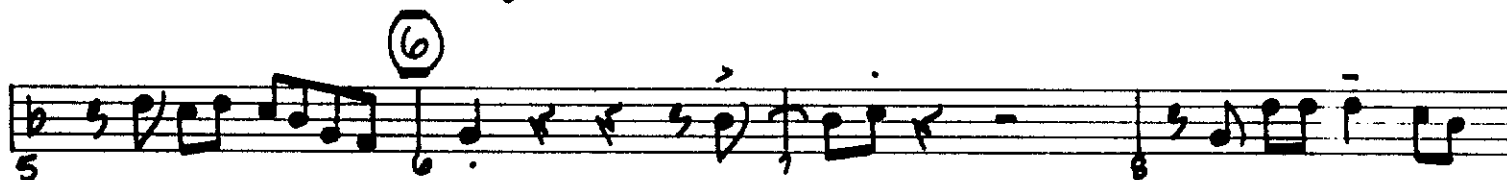

Copyright © 1997 Richcar Music Corp.  
Copyright Renewed

01410530

This arrangement Copyright © 1997 Richcar Music Corp.  
All Rights Administered by Songs of PolyGram International, Inc.  
International Copyright Secured All Rights Reserved

TENOR SAX 1

24 

32

40

48

 CODA

# Evil Ways

TENOR SAX 2

UNISON PATTERN  
LATIN ROCK

Words and Music by **SONNY HENRY**

Arranged by **JOHN BERRY**

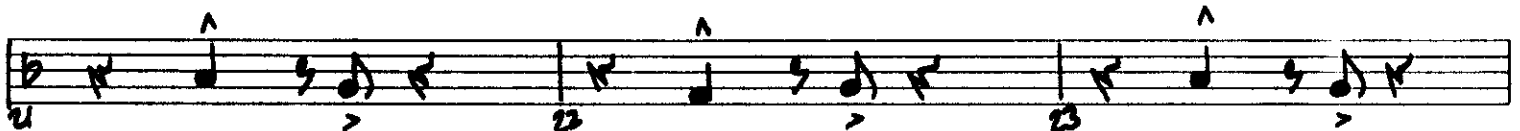
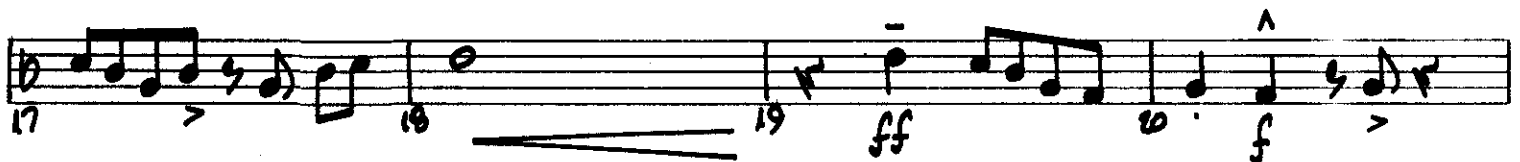

Copyright © 1967 Richcar Music Corp.

Copyright Renewed

This arrangement Copyright © 1997 Richcar Music Corp.

All Rights Administered by Songs of PolyGram International, Inc.

International Copyright Secured All Rights Reserved

01470650

TENOR SAX 2

24

# Evil Ways

BARITONE SAX

UNISON PATTERN  
LATIN ROCK

Words and Music by **SONNY HENRY**  
Arranged by **JOHN BERRY**

LATIN ROCK

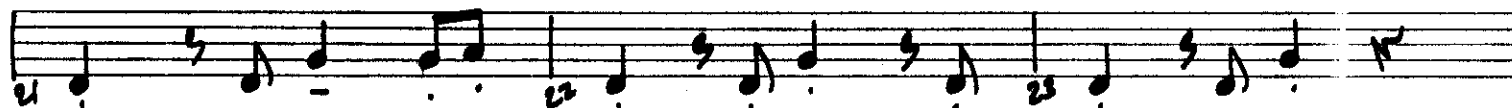

Copyright © 1967 Richcar Music Corp.  
Copyright Renewed

07470550

This arrangement Copyright © 1997 Richcar Music Corp.  
All Rights Administered by Songs of PolyGram International, Inc.  
International Copyright Secured All Rights Reserved

24 

BARITONE SAX

24 25 26 27

28 29 30 31

32 33 34 35

36 37 38 39

TO CODA 

40-47

48 49 50 51

mf

52 53 54 55

DS.A CODA 

56 57

58 59 60 61

62 63 64 65

# Evil Ways

TRUMPET 1

UNISON PATTERN  
LATIN ROCK

Words and Music by **SONNY HENRY**

Arranged by **JOHN BERRY**

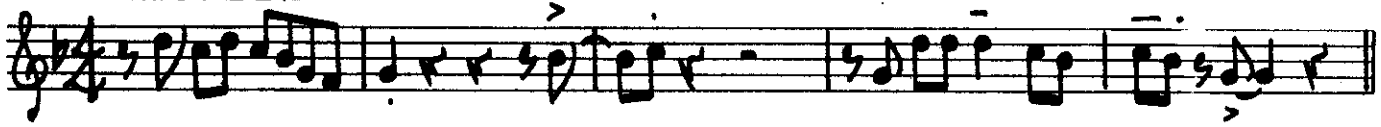

Copyright © 1967 Richcar Music Corp.

Copyright Renewed

This arrangement Copyright © 1997 Richcar Music Corp.

All Rights Administered by Songs of PolyGram International, Inc.

International Copyright Secured All Rights Reserved

01470550

TRUMPET 1

(32)

TO CODA ⊕

(40)

SOLD: AD LIB OR AS WRITTEN

(48)

⊕ CODA

# Evil Ways

TRUMPET 2

UNISON PATTERN  
LATIN ROCK

Words and Music by **SONNY HENRY**

Arranged by **JOHN BERRY**

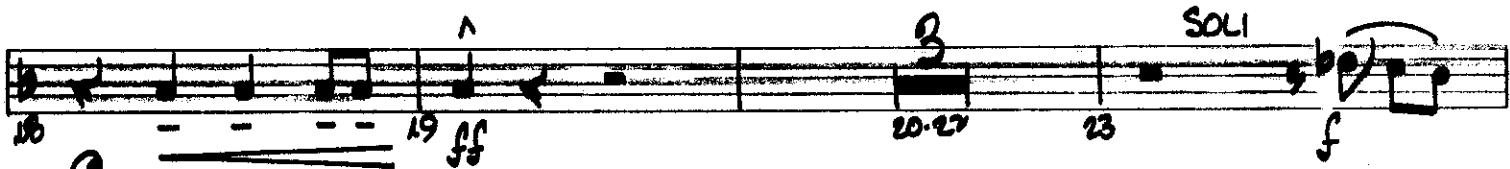

Copyright © 1967 Richcar Music Corp.

Copyright Renewed

This arrangement Copyright © 1997 Richcar Music Corp.

All Rights Administered by Songs of PolyGram International, Inc.

07470550

TRUMPET 2

TO CODA

D.S. AL CODA  
PLAY

CODA

# Evil Ways

TRUMPET 3

UNISON PATTERN  
LATIN ROCK

Words and Music by **SONNY HENRY**

Arranged by **JOHN BERRY**

LATIN ROCK

(6)

(14)

(24)

Copyright © 1967 Richcar Music Corp.

Copyright Renewed

This arrangement Copyright © 1997 Richcar Music Corp.

All Rights Administered by Songs of PolyGram International, Inc.

International Copyright Secured All Rights Reserved

01410550

TRUMPET 3

(32)

To CODA

(40)

TR. 1 SOLO

(48)

D.S. AL CODA

PLAY

⊕ CODA

# Evil Ways

TROMBONE 1

UNISON PATTERN  
LATIN ROCK

Words and Music by **SONNY HENRY**

Arranged by **JOHN BERRY**

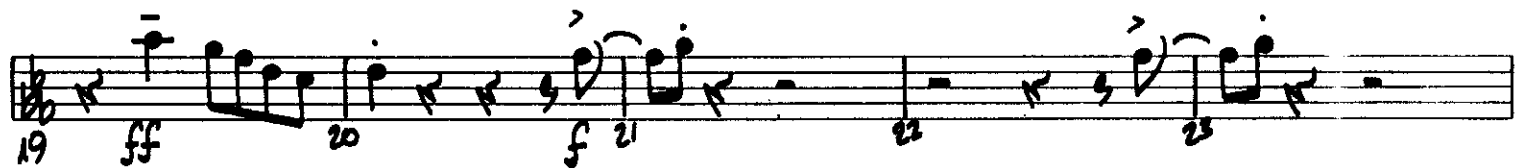
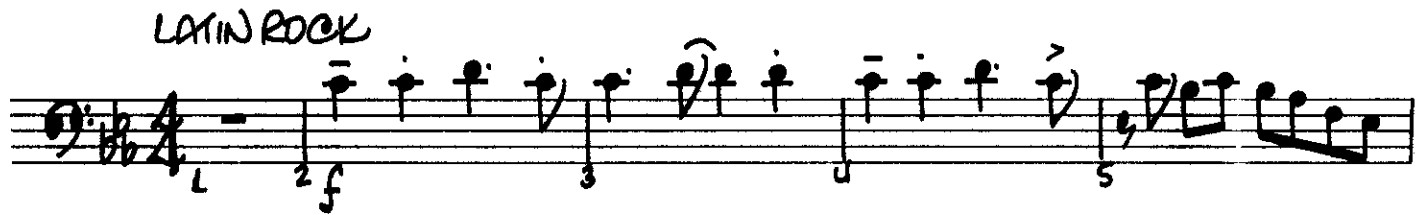

07470550

Copyright © 1967 Richcar Music Corp.

Copyright Renewed

This arrangement Copyright © 1997 Richcar Music Corp.

All Rights Administered by Songs of PolyGram International, Inc.

International Copyright Secured All Rights Reserved

TROMBONE 1

28 *f* 29 30 31

32 33 34 35

36 *ff* 37 38 39

TO CODA

40 *mf* 41 42 43

44 45 46 47

48 49-51

52 *mf* 53 54 55 *f*

D.S. AL CODA

56 57

CODA

58 59 60 61

62 *ff* 63 64 65

# Evil Ways

TROMBONE 2

UNISON PATTERN  
LATIN ROCK

Words and Music by **SONNY HENRY**

Arranged by **JOHN BERRY**

LATIN ROCK

6

10

14

16

24

Copyright © 1967 Richcar Music Corp.

Copyright Renewed

This arrangement Copyright © 1997 Richcar Music Corp.

All Rights Administered by Songs of PolyGram International, Inc.

01470560

TROMBONE 2

# Evil Ways

TROMBONE 3

UNISON PATTERN  
LATIN ROCK

Words and Music by **SONNY HENRY**  
Arranged by **JOHN BERRY**

LATIN ROCK

orchestrated

Copyright © 1967 Richcar Music Corp.

Copyright Renewed

This arrangement Copyright © 1997 Richcar Music Corp.

All Rights Administered by Songs of PolyGram International, Inc.

International Copyright Secured All Rights Reserved

TROMBONE 3

# Evil Ways

PIANO

UNISON PATTERN  
LATIN ROCK

Words and Music by **SONNY HENRY**  
Arranged by **JOHN BERRY**

Copyright © 1967 Richcar Music Corp.

Copyright Renewed

This arrangement Copyright © 1997 Richcar Music Corp.  
All Rights Administered by Songs of PolyGram International, Inc.  
International Copyright Secured All Rights Reserved

074705E0

PIANO - P3

# Evil Ways

BASS

UNISON PATTERN  
LATIN ROCK

Words and Music by **SONNY HENRY**  
Arranged by **JOHN BERRY**

LATIN ROCK

6 Fmi Eb Fmi Eb Fmi Eb Fmi

10 Fmi Eb Fmi Eb Fmi Eb Fmi

14 Fmi Eb Fmi Eb Fmi Eb Fmi C7(#9)

19 Fmi Eb Fmi7 Eb Fmi Eb Fmi7 Eb

24 Fmi Eb Fmi Eb Fmi Eb Fmi Eb

01470550

Copyright © 1967 Richcar Music Corp.  
Copyright Renewed

This arrangement Copyright © 1997 Richcar Music Corp.  
All Rights Administered by Songs of PolyGram International, Inc.  
International Copyright Secured All Rights Reserved

BASS

# Evil Ways

DRUMS

UNISON PATTERN  
LATIN ROCK

Words and Music by **SONNY HENRY**  
Arranged by **JOHN BERRY**

HI-HAT & RIM KNOCKS

TOMS

LATIN ROCK  
TIMBALE CUES

PLAY

HI-HAT & RIM KNOCKS

TOMS

⑥

6 7 8 9 10 11 12 13

CR. CUM

⑭

14 15 16 17

18 19 20 21 22 23

S.D. TOMS Fill ff f TOMS

24 25 26 27

S.D. TOMS TOMS

⑳

24 25 26 27 28 29 30 31

S.D. TOMS TOMS TOMS

Copyright © 1967 Richcar Music Corp.  
Copyright Renewed

014050D

This arrangement Copyright © 1997 Richcar Music Corp.  
All Rights Administered by Songs of PolyGram International, Inc.  
International Copyright Secured All Rights Reserved

DRUMS

32 *ce*

36 *s.d.* *toms* *fill* *10 CODA* *f* *ff* *tom*

40 *mf*

48

52 *D.S. AL CODA*

*CODA*

64 *ce* *toms* *ff*

# Evil Ways

AUX. PERCUSSION

UNISON PATTERN  
LATIN ROCK

Words and Music by **SONNY HENRY**

Arranged by **JOHN BERRY**

COWBELL TIMBALES

LATIN ROCK  
TIMBALES COWBELL TIMBALES

6 COWBELL

14

24

07410550

Copyright © 1967 Richcar Music Corp.

Copyright Renewed

This arrangement Copyright © 1997 Richcar Music Corp.

All Rights Administered by Songs of PolyGram International, Inc.

AUX. PERCUSSION

32

32 33 34 35

TO CODA

36 37 38 39

*ff* *f*

40

40 41 42 43

*mf*

44 45 46 47

48

48 49 50 51

D.S. AL CODA

52 53 54 55

CODA

56 67

58 59 60 61

IMBUES

62 63 64 65

*p*

MUSICIANS

# Evil Ways

GUITAR

UNISON PATTERN  
LATIN ROCK

Words and Music by **SONNY HENRY**

Arranged by **JOHN BERRY**

LATIN ROCK

Copyright © 1967 Richcar Music Corp.

Copyright Renewed

This arrangement Copyright © 1987 Richcar Music Corp.

All Rights Administered by Songs of PolyGram International, Inc.

International Copyright Secured All Rights Reserved

01470550

GUITAR

Fm17 Bb Fm17 Bb Fm17 Bb Fm17 Bb

32 Fm17 Bb Fm17 Bb Fm17 Bb Fm17 Bb

C7(b9) C7(#9) TO CODA Fm17 Bb Fm17 Bb Fm17

40 Fm17 Bb Fm17 Bb Fm17 Bb Fm17 Bb Fm17

Fm17 Bb Fm17 Bb Fm17 Bb Fm17 Bb Fm17

48 Fm17 Bb Fm17 Bb Fm17 Bb Fm17 Bb Fm17

Fm17 Bb Fm17 Bb Fm17 Bb C7(b9) D.S. AL CODA

CODA Fm17 Bb Fm17 Bb

Fm17 Bb Fm17 Bb Fm17 Bb Fm17 Bb

(Eb) p ff